

Bremer, Early Light, m.215-236

Trumpet in B \flat

$\text{♩} = 90$

216

ff

227

236

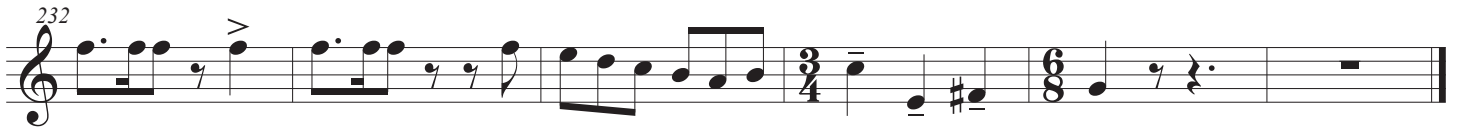

Bolcom, Graceful Ghost Rag, m.1-16

Trumpet in B \flat

Moderate Rag Tempo (straight 16ths) ♩ = 96
