

Trumpet in Bb 1

University Of Hawaii Marching Band Offense Tags 2018

1 Fight Song

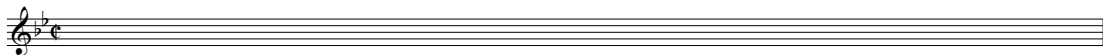

2 Cheer

3 Eat em Up

4 Tbone Cheer

5 Hey Ya

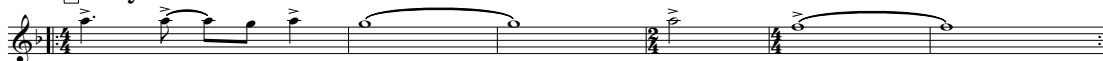

2

6 That's the Way

Trumpet in Bb 1

7 Everything is Awesome

8 Kernkraft

9 4 Corners

10 Kickoff

Trumpet in Bb 1

3
